



# Taylor Mill: A Brief History

**Bill Stolz**

**Kenton County Public Library**

**[bill.stolz@kentonlibrary.org](mailto:bill.stolz@kentonlibrary.org)**



# Early History



Filson Map of Kentucky, c. 1794, Courtesy of the University of Louisville

# CAMPBELL COUNTY

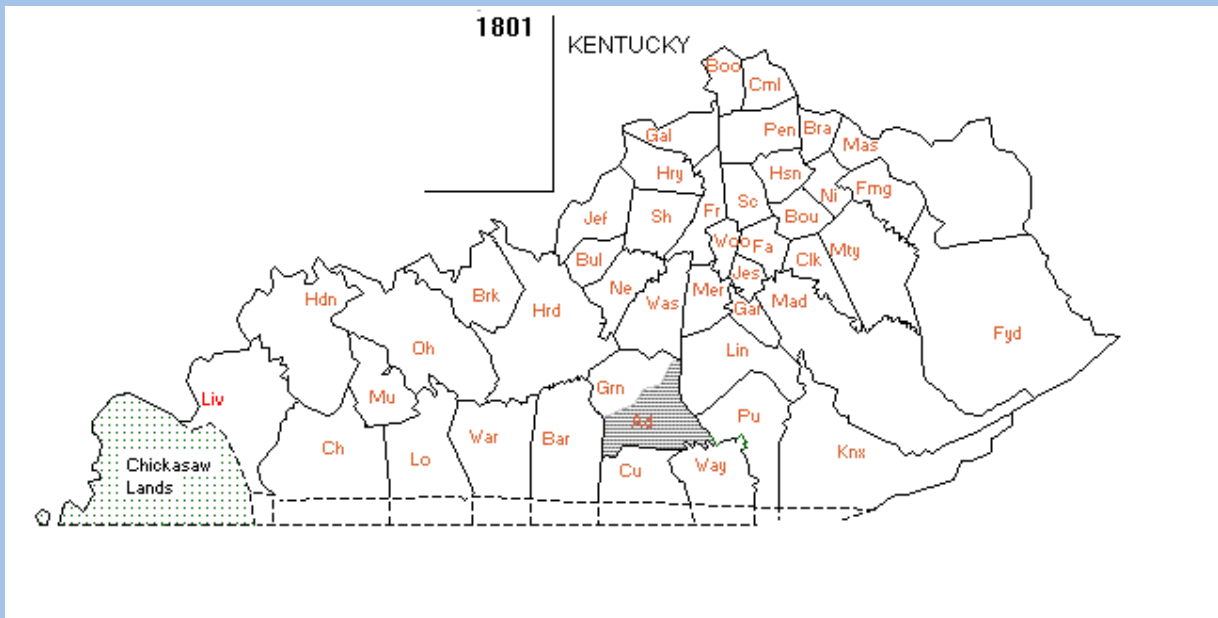

# The Mill: A History



Godfrey Frankenstein (1820-1873) c. 1849

- **September 1795: William Smith and Jacob Foster**
- **1800-1810: William Wilson (John Crittenden)**
- **May 20, 1810: General James Taylor**
  - **Raleigh Colston Land Patent**

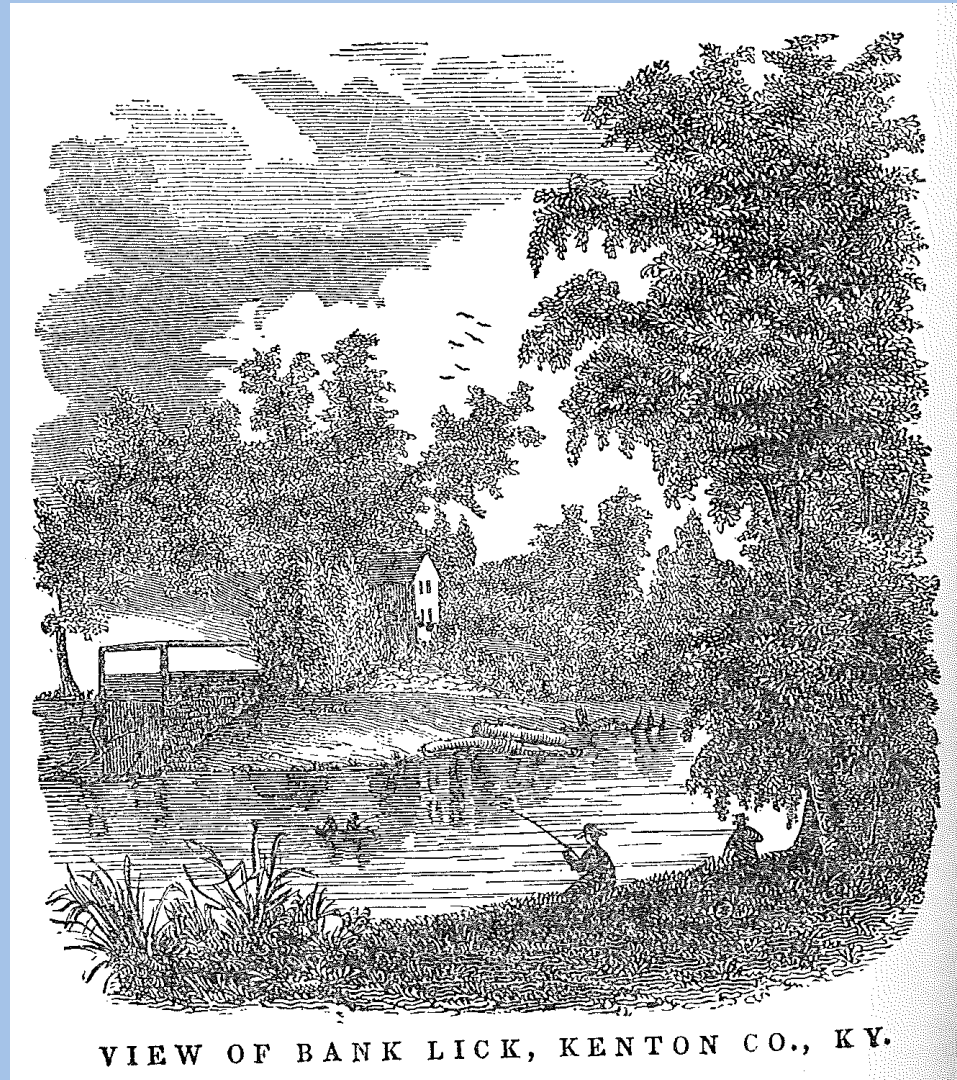

**The History of Kentucky, p. 454**



**“BANK LICK is a beautiful stream, emptying into the Licking River, five miles from its confluence with the Ohio, in Kenton County. This stream received its name from the early settlers, and its banks have, doubtless, been trodden by Boone and Kenton. The engraving represents a scene on this stream, about a mile above its junction with the Licking...”**

**-p. 454, Vol. 2, History of KY, 1966**



BANK LICK VALLEY KENTUCKY

**Godfrey N. Frankenstein, c. 1869**





Western Globe.

COVINGTON, KY., WEDNESDAY, MARCH 18, 1846.

NO. 14.

VOL. 2.

Published weekly, except on Sundays, at the office of the Western Globe, in the city of Covington, Ky.

Subscription price, \$1.00 per annum in advance. Single copies, 10 cents. Advertising price, per square, per week, 50 cents. Per month, \$1.50. Per quarter, \$4.00. Per annum, \$12.00. For a full list of advertisements, see the first page of this paper.

List of Agents who respectively subscribe and send for contributions to the Western Globe:
H. B. Rogers, Fayette, Boone county, Ky.
W. H. Rogers, Fayette, Boone county, Ky.
J. M. H. Rogers, W. M., Gall, Wayne, Henderson, Ky.
J. P. Rogers, Christian, Campbell county, Ky.
E. K. Rogers, Boone, Boone county, Ky.
M. H. Rogers, Boone, Boone county, Ky.
W. J. Rogers, Boone, Boone county, Ky.
R. Rogers, Boone, Boone county, Ky.
G. H. Rogers, Boone, Boone county, Ky.
L. Rogers, Boone, Boone county, Ky.
M. Rogers, Boone, Boone county, Ky.
N. Rogers, Boone, Boone county, Ky.
O. Rogers, Boone, Boone county, Ky.
P. Rogers, Boone, Boone county, Ky.
Q. Rogers, Boone, Boone county, Ky.
R. Rogers, Boone, Boone county, Ky.
S. Rogers, Boone, Boone county, Ky.
T. Rogers, Boone, Boone county, Ky.
U. Rogers, Boone, Boone county, Ky.
V. Rogers, Boone, Boone county, Ky.
W. Rogers, Boone, Boone county, Ky.
X. Rogers, Boone, Boone county, Ky.
Y. Rogers, Boone, Boone county, Ky.
Z. Rogers, Boone, Boone county, Ky.

EDITORIAL.
The Editor of the Western Globe, has the honor to acknowledge the receipt of your issue of the 17th inst. and to express his appreciation of the interest you have manifested in the cause of the oppressed. He has the honor to acknowledge the receipt of your issue of the 17th inst. and to express his appreciation of the interest you have manifested in the cause of the oppressed.

THE ORIGINAL OF LIFE.
The Original of Life, is a subject which has long attracted the attention of the human mind. It is a subject which has long attracted the attention of the human mind. It is a subject which has long attracted the attention of the human mind.

THE SIBS FLIGHT.
The Sibs flight, is a subject which has long attracted the attention of the human mind. It is a subject which has long attracted the attention of the human mind. It is a subject which has long attracted the attention of the human mind.

MEMBER NEWS.
Member news, is a subject which has long attracted the attention of the human mind. It is a subject which has long attracted the attention of the human mind. It is a subject which has long attracted the attention of the human mind.

MEMBER NEWS.
Member news, is a subject which has long attracted the attention of the human mind. It is a subject which has long attracted the attention of the human mind. It is a subject which has long attracted the attention of the human mind.

MEMBER NEWS.
Member news, is a subject which has long attracted the attention of the human mind. It is a subject which has long attracted the attention of the human mind. It is a subject which has long attracted the attention of the human mind.

MEMBER NEWS.
Member news, is a subject which has long attracted the attention of the human mind. It is a subject which has long attracted the attention of the human mind. It is a subject which has long attracted the attention of the human mind.

MEMBER NEWS.
Member news, is a subject which has long attracted the attention of the human mind. It is a subject which has long attracted the attention of the human mind. It is a subject which has long attracted the attention of the human mind.

MEMBER NEWS.
Member news, is a subject which has long attracted the attention of the human mind. It is a subject which has long attracted the attention of the human mind. It is a subject which has long attracted the attention of the human mind.

MEMBER NEWS.
Member news, is a subject which has long attracted the attention of the human mind. It is a subject which has long attracted the attention of the human mind. It is a subject which has long attracted the attention of the human mind.

AN ACT

To establish the County of Kenton, and for other purpose:

Sec. 1: Be it enacted by the General Assembly of the Commonwealth of Kentucky...

To be known and called by the name Kenton, in honor of Simon Kenton...



Section 1: Be it enacted by the General Assembly of the Commonwealth of Kentucky, that the County of Kenton, be and the same is hereby established, to be known and called by the name of Kenton, in honor of Simon Kenton...

# **KENTON COUNTY**

**KENTON county is one of the newest and smallest in the state, the 90<sup>th</sup> in order of formation; and was organized in 1840 out of the west half of Campbell county, as divided by the Licking river. It is only from 6 to 12 miles wide, and 25 miles long; the turnpike to Lexington making it easy of access along its western half; as does the Kentucky Central railroad along its eastern border... P. 420**

# James Taylor



- **Born April 19, 1769, to James Taylor, Sr. and Ann Hubbard**
- **Travels to Kentucky in 1792**
- **Founds Newport, 1795**
- **Marries Keturah Moss Leitch in 1795**
- **Secures Newport Barracks (1808-1895)**
- **Brigadier General, War of 1812**
- **Dies November 7, 1848 (Evergreen Cemetery)**





# Licking Valley Register

## March 9, 1842, p. 3

### FARMS AND MILLS TO RENT—LAND, STOCK AND HAY FOR SALE.

**I** WILL rent my grist and saw Mill, on Bank Lick creek, 4 miles from Covington, and a quarter of a mile from Licking River; and, also, the farm adjoining the same, embracing 300 acres of improved land, with very extensive meadows of timothy and clover. The Mills and Farm will be rented together, or seperately, if desired. This Farm is one of the best in this section of Country. I will, also, sell at

### PUBLIC VENDUE,

on the 1st day of March next, on a credit of 4 months, my stock of Horses, Oxen, Sheep, Hogs and farming Utensils now on said farm, together with a large quantity of good hay—or if any person should wish to rent said farm and mills before that day, I will sell the stock at private sale—Wm. Duffy, at the mills can shew the farms.

I have a number of farms to rent in this county on the Licking and Ohio Rivers, which are in good condition, and I will rent them for a term of years. I will, also, sell a considerable quantity of land in Campbell county, from 5 to 7 miles from this place, on and near the road to Alexandria. Also, a considerable tract near Grants Lick within a short distance of Licking River.—I have, also, a quantity of land in the State of Ohio for sale, those wishing to purchase can apply to my agent, JAS. TAYLOR, JR., New Port, Kentucky. I will sell or rent a good two story brick house in this place, the house is new, and in good order with a garden attached to the same.

Those who may desire farms can apply to the subscriber or his agents, E. YATES and JOHN M. THORNTON, in New Port.

JAS. TAYLOR.

Newport, Cam. Co., Ky., Feb. 19, 1842. 301f

### FARMS AND MILLS TO RENT—LAND, STOCK AND HAY FOR SALE

**I WILL rent my grist and saw mill, on Banl Lick creek, 4 miles from Covington, and a Quarter of a mile from Licking River; and, Also, the farm adjoining the same, Embracing 300 acres of improved land, With very extensive meadows of timothy And clover. The Mills and Farm will be Rented together, or separately, if desired. This Farm is one of the best in the section Of Country...**

**JAS. TAYLOR.**

**Newport, Cam. Co., Ky., Feb. 19, 1842**

**Ann W. (John) Tibbatts (1804-1868)**



**Keturah L. Taylor (Horatio) Harris  
1802-1871**



**Keturah Moss Leitch  
1773-1866**



**James Taylor  
(Susan Barry)  
1802-1883**



**1769-1848**



**Jane (George) Williamson  
1812-1872**

during their natural lives and at their deaths the title to the same is to vest in their heirs in fee forever. The tract or parcels first allotted to my son James out of the said Manor tract, and the other tract mentioned I give to my said James

Sec 9 I direct 1200 acres of my Bank Lick tract (except the parts herein after devised) to be divided to my said children (and I give and bequeath unto each of my said children one lot or tract, they are to have hold and enjoy the rents and profits of the same for their separate and sole use. during their natural lives, and at their death the title to the same is to vest in their heirs in fee forever. The lot or tract which shall fall or be allotted to my son James out of the said Bank Lick tract to give to him and to his heirs forever the 1200 acres referred to is to be taken from the lower side of Bank Lick Creek including the mill and mill race, the upper side of the creek to make the grant of 1200 acres is to be taken from the land on the West side of the Bank Lick road leading up the ridge. But if the said 1200 acres is not susceptible of a fair and equal division enough to make it so it is to be divided from the land west of said mill race. The improvement on the said lot are to be estimated in making the division, the intention is to make four tracts which shall be as near as possible of equal value, and if my children cannot agree among themselves as to how the division shall be made, the County Court of Henderson County shall appoint three capable disinterested persons to divide the property, the delay of my land in Henderson County is to be sold and

Sec 10 I give and bequeath unto my daughter Ann Eliza Sibbalds my stock farms in Union County on Tracles Creek of about 1200 acres being Survey N<sup>o</sup> 376 and N<sup>o</sup> 473, also Survey N<sup>o</sup> 473 of 200 acres in same County my said daughter Ann Sibbalds is to have and to enjoy the rents and profits thereof for her separate sole and inclusion use and benefit and for the use and benefit of no other person and at her death, the title to the same is to vest in her heirs

Sec 9 I direct 1200 acres of my Bank Lick land (except for the portion herein after devised to my daughter Jane) be divided into four tracts or parcels all of which shall be of equal value, as near as may be possible, and I give and bequeath unto each of my Said Children one lot or tract...

Will of James Taylor of the County of Campbell

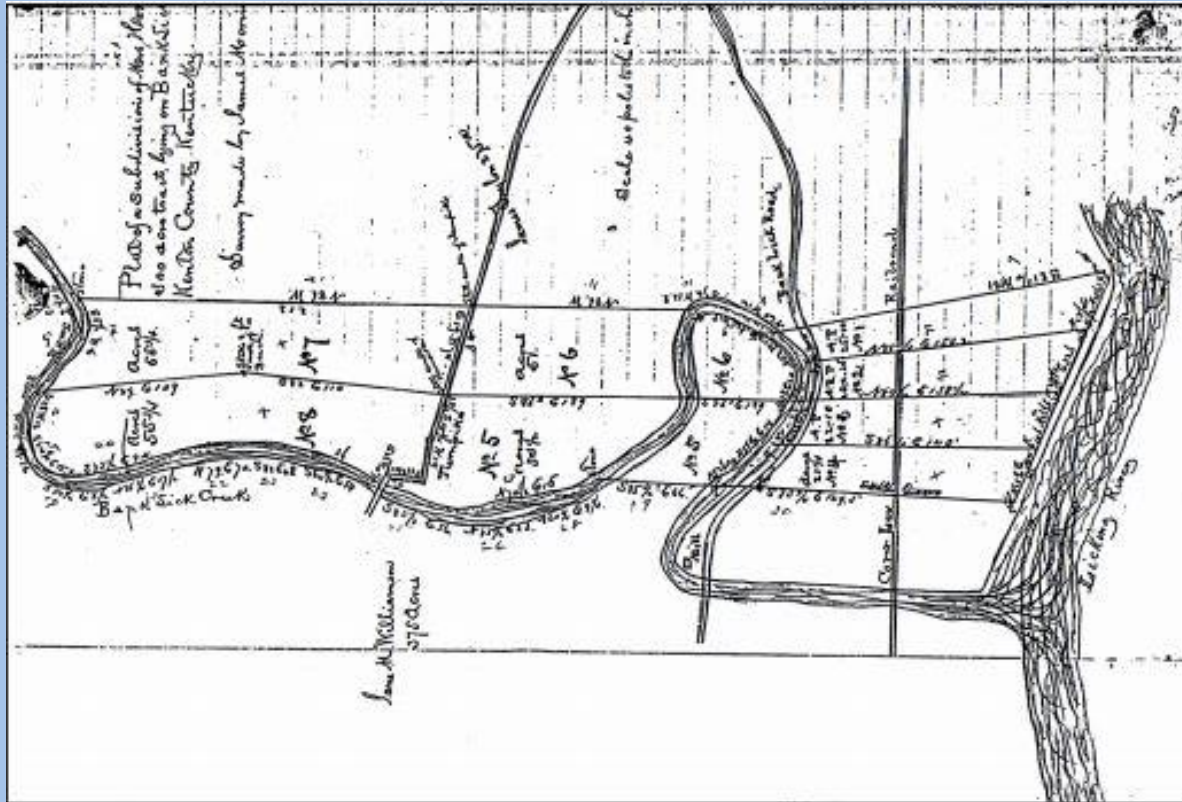

Plat Map, July 15, 1856



# Early Roads

## Covington Journal.

SATURDAY, ..... DEC. 17, 1853.

### Covington and Taylor's Mill Turnpike Road.

We learn from Mr. R. PATTON, President of this road, that the work is progressing in a satisfactory manner. The grading is pretty well advanced, and with favorable weather will be finished early in the ensuing spring. The bridge over Bank Lick will be completed in about sixty days. The pike will intersect the railroad at Cole's; and to obviate all danger of collision the Directors of the pike have determined to make a tunnel under the railroad.

It remains for the City Council to make a connection with the turnpike by improving Greenup street through to the corporation line. We suppose this will be attended to in due time.



**Covington and Taylor Mill Turnpike  
Incorporated February 18, 1848**

## THE JOURNAL.

COVINGTON, KY.

Saturday ..... Feb. 5, 1853.

### Taylor's Mill Turnpike Road.

BOOKS will be opened for subscription to the Capital Stock of the Taylor's Mill Turnpike Road Company, on Monday, the 14th day of February inst, at the following places, to wit:

At the office of the County Judge, in the city of Covington; also, at the house of Hiram KLETTE, in the McCollum neighborhood, and at the house of Wm. COLEMAN, in the Coleman neighborhood. The books will be continued open until the capital stock of said company shall be subscribed.

ROBERT PATTON,

I. H. LEMAIRE,

Commissioners for Covington.

C. C. OSBORN,

HIRAM KLETTE,

Commissioners for the house of Hiram Klette, in the McCollum neighborhood.

J. J. SIMMONS,

WM. W. COLEMAN,

W. J. REDDICK,

Commissioners for the house of Wm. Coleman, in the Coleman neighborhood.

Covington, Feb. 2, '53. feb5-3m-eh. co.

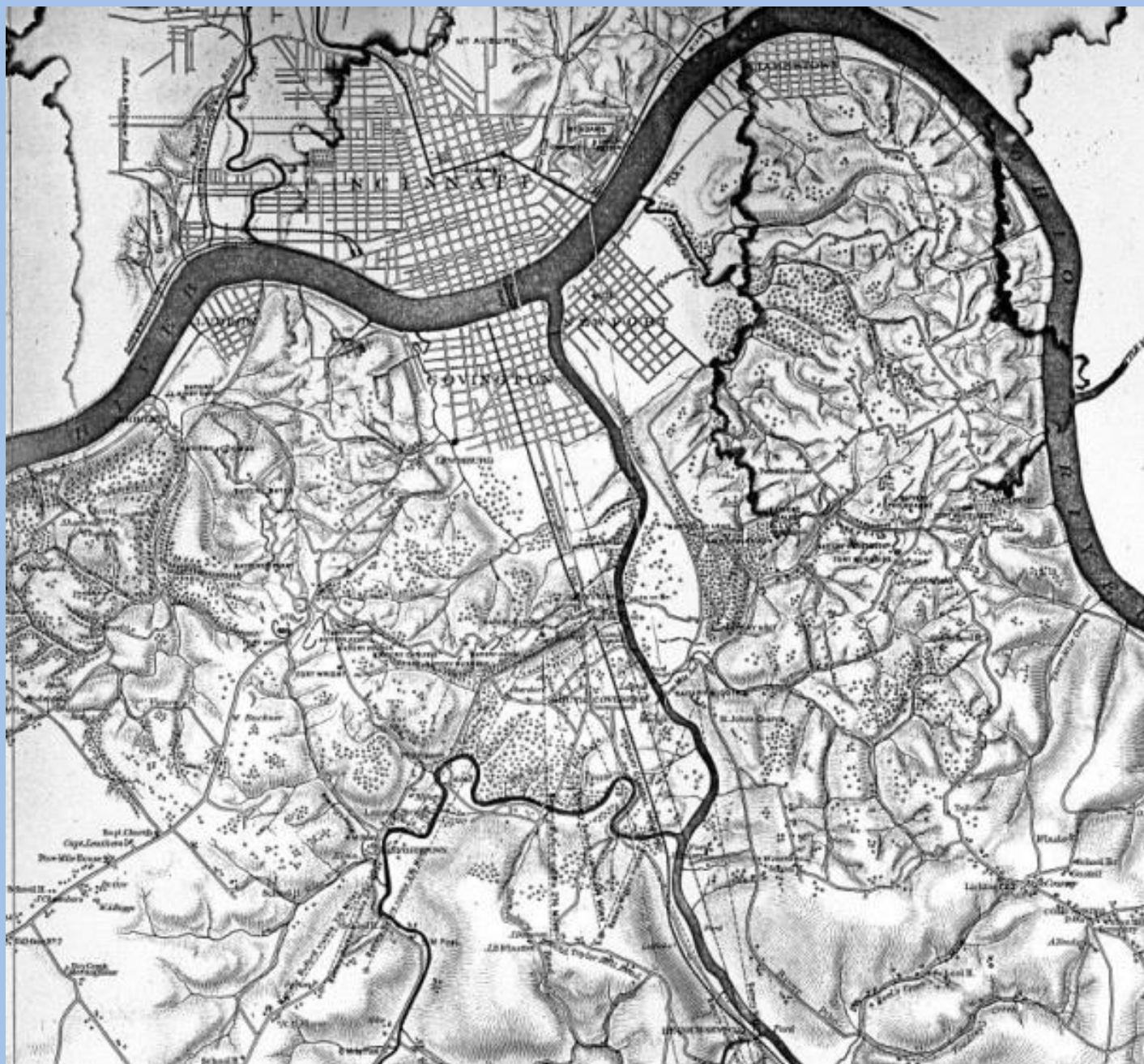

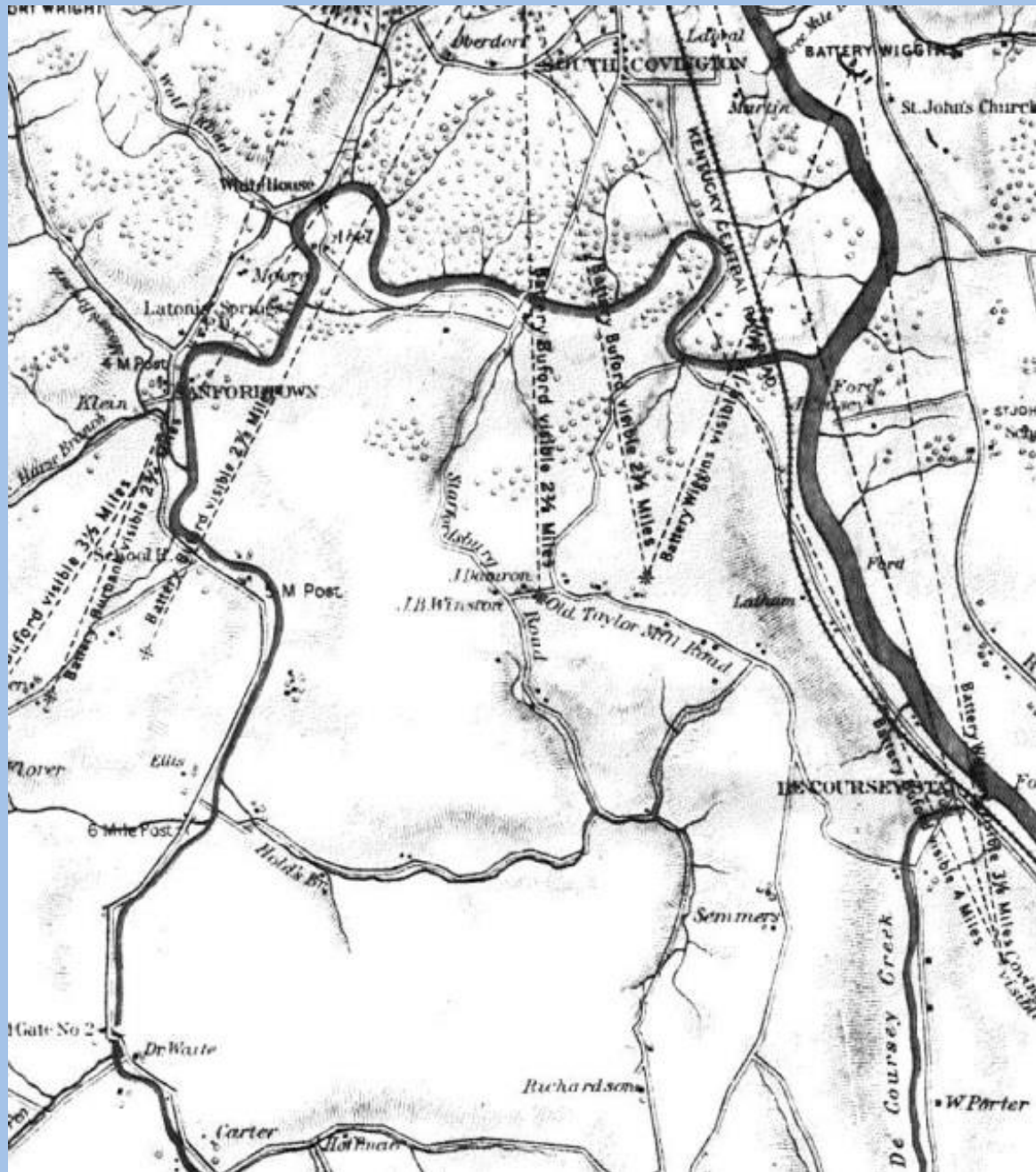

# The Railroad

**Covington and Lexington Railroad Open.**



**ON AND AFTER WEDNESDAY,** the 24th inst., and until further notice, Cars will leave Covington daily (except Sundays) at 8 o'clock, A. M., for Demosville and Grassy Creek,—stopping at South Covington, DeCoursey, Culbertson, Grant's Bend, New Philadelphia, Canton, Benton and Clarkson. Returning, will leave Demosville at 4 P. M., stopping at all of the above stations.

For freight and passage apply at Depot:  
R. N. SHOEMAKER, Superintendent.  
Office Cov. and Lex. R. R. Co., Aug. 20th.  
Kentucky Flag, Cynthia News, Paris Citizen, Lexington Observer, insert weekly until further notice and charge R. R. Company.

**Covington Journal.**

SATURDAY,.....AUG. 20, 1853.



**JANUARY 26, 1881.**

**Change in the Kentucky Central.**

Yesterday was made notable in local annals by the formal transfer of the Kentucky Central railroad to the new owners.

The occasion is a fitting one to say that under the late management of the road the public have been faithfully served. It is true that occasional complaints have been made, and in some instances not without cause, but we repeat that on the whole the officers and agents of the company are entitled to credit for the care and prudence that have marked their management. This is strikingly shown by the comparatively few fatal accidents that have occurred. We believe the loss of human life on the K. C. has been much below the average.

It is understood there will be no radical change in the general policy of the company, and no attempt to transfer the depot from Covington to Cincinnati.

The road will be extended South, but the route has not been selected.



**RAILROAD TIME-TABLE.**

**CHESAPEAKE AND OHIO.**

THIRD OFFICE, 2 N. W. COR. FIFTH AND WALTON. TRAINS LEAVE CENTRAL DEP.

**ROUTE**

Leaves	Trains	Arrive
12:45 pm	Frank, Phila. and N. Y. Limited	1:15 pm
12:55 pm	Richmond and Ft. Combaht and Norfolk - F. P. V. Limited	1:30 pm
9:30 pm	Lehigh, Danville, Greensboro, Petersburg, Goldsboro and Washington, Virginia	7:30 am
9:35 pm	Frank, Phila., Philadelphia and New York	7:35 am
9:40 pm	Richmond and Ft. Combaht and Norfolk	7:35 am
9:45 pm	Lehigh, Danville, Greensboro, Petersburg, Goldsboro and Washington, Virginia	7:35 am
1:45 am	Local Mail for Boston and New York	

**ILLINOIS CENTRAL.**

CITY TICKET OFFICE, 432 VINE ST. DEPOT, GRAND CENTRAL STATION.

Leaves	Trains	Arrive
1:35 am	Patrol and Police Accommodation	8:30 pm
1:35 am	Memphis and New Orleans Special	8:30 pm
1:35 am	Texas, Mexico and California	8:30 pm
4:00 pm	Memphis and New Orleans Limited	11:00 am
4:30 pm	Memphis Arkansas and Texas Limited	11:00 am

**FRANKFORT AND CINCINNATI RAILWAY.**

IN CONNECTION WITH Q. AND C. RAILWAY. TRAINS LEAVE CENTRAL UNION DEPOT, DAILY, EXCEPT SUNDAY, A. M. P. M.

Leaves	Trains	Arrive
6:30 am	Frankfort and Woodstock	8:00 am
11:30 am	Frankfort Accommodation	1:30 pm
1:30 pm	Frankfort and Woodstock	3:00 pm
6:30 pm	Frankfort Accommodation	8:00 pm

**CINCINNATI, GEORGETOWN AND PORTSMOUTH.**

DEPOT, FRONT AND BOSTER STREETS.

Leaves	Trains	Arrive
6:30 am	Georgetown, Paducah, Daily	8:30 pm
6:30 pm	Georgetown & Georgetown Branch, Daily, except Sunday	8:30 pm
8:00 pm	Georgetown Branch, Sunday Trains	10:30 am
8:30 pm	Local Mail	11:00 am

**CINCINNATI NORTHERN RAILROAD.**

CINCINNATI AND JACKSON SHORT LINE. COURT STREET STATION, EAST OF BROADWAY. CITY TICKET OFFICE, 432 VINE STREET.

Leaves	Trains	Arrive
6:30 am	Daily Express Cincinnati, Van Wert, Wooster, Toledo, Sandusky, Maumee and Jackson, Ohio	7:00 pm
6:30 pm	Cincinnati, Van Wert and Wooster Stations	11:00 am

**QUEEN & CRESCENT ROUTE.**

**SUPERB VESTIBULED TRAINS.**

CENTRAL UNION DEPOT, THIRD OFFICE, FOURTH AND BAY STREETS. DAILY, EXCEPT SUNDAY, SUNDAY ONLY. CINCINNATI AND FLORIDA LIMITED.

Leaves	Trains	Arrive
8:30 am	CINCINNATI VESTIBULED TRAIN TO CHARLOTTE, ALABAMA, FLORIDA, MISSISSIPPI, LOUISIANA, GEORGIA, SOUTH CAROLINA, THROUGH FORT WASH, CALA, FORT AND CINCINNATI	7:30 pm
9:30 am	Lexington, Chattanooga, Birmingham, New Orleans, Vicksburg, New Orleans, Mobile and All Stations Between Chicago, Jackson and New Orleans	7:30 pm
9:30 pm	Lexington, Chattanooga, Birmingham, New Orleans, Vicksburg, New Orleans, Mobile and All Stations Between Chicago, Jackson and New Orleans	7:30 pm

**FRANKFORT AND CINCINNATI RAILWAY.**

IN CONNECTION WITH Q. AND C. RAILWAY. TRAINS LEAVE CENTRAL UNION DEPOT, DAILY, EXCEPT SUNDAY, A. M. P. M.

Leaves	Trains	Arrive
6:30 am	Frankfort and Woodstock	8:00 am
11:30 am	Frankfort Accommodation	1:30 pm
1:30 pm	Frankfort and Woodstock	3:00 pm
6:30 pm	Frankfort Accommodation	8:00 pm

**CINCINNATI, PORTSMOUTH AND VIRGINIA R. R.**

DEPOT, COURT STREET, EAST OF BROADWAY. PULASKI ROUTE.

Leaves	Trains	Arrive
6:30 am	Virginia and Caroline Co.	9:45 am
6:30 pm	Portsmouth, Hillsboro, New Glasgow, Richmond Express	8:00 am
8:00 am	Portsmouth, Hillsboro, New Glasgow, Richmond Express	8:00 pm
8:30 pm	Portsmouth, Virginia, Kentucky Express	1:00 am
8:30 pm	Portsmouth, Virginia, Kentucky Express	1:00 am

**GRAND RAPIDS AND INDIANA RAILWAY.**

Leaves	Trains	Arrive
10:30 am	Michigan Daily Express	4:00 pm
6:30 pm	Michigan Express	8:00 am
6:30 pm	Indiana, Porters, Harbor Springs, Mackinac Island, Sault Ste Marie and Sault Ste Marie	8:00 am

**LEWIS, FRONT AND BOSTER AND CENTRAL UNION.**

CITY TICKET OFFICE, 432 VINE STREET, EAST OF FIFTH AND VINE. THROUGH TRAIN TO NEW ORLEANS. THESE ARE TRAINS TO LEXINGTON. FIVE FAST TRAINS TO LEXINGTON.

Leaves	Trains	Arrive
1:45 am	Lexington Express	8:00 pm
1:50 pm	Lexington Accommodation	8:00 pm
4:45 pm	Lex, Wash, St. J. Mount, Mt. Vernon and Paducah	8:00 pm
4:45 pm	Lex, Wash, St. J. Mount, Mt. Vernon and Paducah	8:00 pm

**CINCINNATI, LEBANON AND NORTHERN.**

DEPOT, COURT STREET, EAST OF BROADWAY.

Leaves	Trains	Arrive
6:30 am	Lebanon Mail and Express	8:00 am
6:30 pm	Lebanon Mail and Express	8:00 am
6:30 pm	Lebanon Accommodation	1:15 am
6:30 pm	Lebanon Accommodation	1:15 am

**SCOTTSVILLE AND WAY POINT.**

Leaves	Trains	Arrive
6:30 am	Lebanon and Way Point	8:00 am
6:30 pm	Lebanon and Way Point	8:00 am
6:30 pm	Lebanon and Way Point	8:00 am
6:30 pm	Lebanon and Way Point	8:00 am

**THROUGH TRAINS FROM CENTRAL UNION DEPOT.**

THE 8:30 PM AND LOCAL ACCOMMODATION TRAINS LEAVE FRONT STREET DEPOT.

Leaves	Trains	Arrive
1:45 pm	Lexington Express	8:00 pm
1:50 pm	Lexington Accommodation	8:00 pm
4:45 pm	Lex, Wash, St. J. Mount, Mt. Vernon and Paducah	8:00 pm
4:45 pm	Lex, Wash, St. J. Mount, Mt. Vernon and Paducah	8:00 pm

**LEWIS, FRONT AND BOSTER AND CENTRAL UNION.**

CITY TICKET OFFICE, 432 VINE STREET, EAST OF FIFTH AND VINE. THROUGH TRAIN TO NEW ORLEANS. THESE ARE TRAINS TO LEXINGTON. FIVE FAST TRAINS TO LEXINGTON.

Leaves	Trains	Arrive
1:45 am	Lexington Express	8:00 pm
1:50 pm	Lexington Accommodation	8:00 pm
4:45 pm	Lex, Wash, St. J. Mount, Mt. Vernon and Paducah	8:00 pm
4:45 pm	Lex, Wash, St. J. Mount, Mt. Vernon and Paducah	8:00 pm

**FRANKFORT AND CINCINNATI RAILWAY.**

IN CONNECTION WITH Q. AND C. RAILWAY. TRAINS LEAVE CENTRAL UNION DEPOT, DAILY, EXCEPT SUNDAY, A. M. P. M.

Leaves	Trains	Arrive
6:30 am	Frankfort and Woodstock	8:00 am
11:30 am	Frankfort Accommodation	1:30 pm
1:30 pm	Frankfort and Woodstock	3:00 pm
6:30 pm	Frankfort Accommodation	8:00 pm

**CINCINNATI, PORTSMOUTH AND VIRGINIA R. R.**

DEPOT, COURT STREET, EAST OF BROADWAY. PULASKI ROUTE.

Leaves	Trains	Arrive
6:30 am	Virginia and Caroline Co.	9:45 am
6:30 pm	Portsmouth, Hillsboro, New Glasgow, Richmond Express	8:00 am
8:00 am	Portsmouth, Hillsboro, New Glasgow, Richmond Express	8:00 pm
8:30 pm	Portsmouth, Virginia, Kentucky Express	1:00 am
8:30 pm	Portsmouth, Virginia, Kentucky Express	1:00 am

**GRAND RAPIDS AND INDIANA RAILWAY.**

Leaves	Trains	Arrive
10:30 am	Michigan Daily Express	4:00 pm
6:30 pm	Michigan Express	8:00 am
6:30 pm	Indiana, Porters, Harbor Springs, Mackinac Island, Sault Ste Marie and Sault Ste Marie	8:00 am

**LEWIS, FRONT AND BOSTER AND CENTRAL UNION.**

CITY TICKET OFFICE, 432 VINE STREET, EAST OF FIFTH AND VINE. THROUGH TRAIN TO NEW ORLEANS. THESE ARE TRAINS TO LEXINGTON. FIVE FAST TRAINS TO LEXINGTON.

Leaves	Trains	Arrive
1:45 am	Lexington Express	8:00 pm
1:50 pm	Lexington Accommodation	8:00 pm
4:45 pm	Lex, Wash, St. J. Mount, Mt. Vernon and Paducah	8:00 pm
4:45 pm	Lex, Wash, St. J. Mount, Mt. Vernon and Paducah	8:00 pm

**CINCINNATI, LEBANON AND NORTHERN.**

DEPOT, COURT STREET, EAST OF BROADWAY.

Leaves	Trains	Arrive
6:30 am	Lebanon Mail and Express	8:00 am
6:30 pm	Lebanon Mail and Express	8:00 am
6:30 pm	Lebanon Accommodation	1:15 am
6:30 pm	Lebanon Accommodation	1:15 am

**SCOTTSVILLE AND WAY POINT.**

Leaves	Trains	Arrive
6:30 am	Lebanon and Way Point	8:00 am
6:30 pm	Lebanon and Way Point	8:00 am
6:30 pm	Lebanon and Way Point	8:00 am
6:30 pm	Lebanon and Way Point	8:00 am

**THROUGH TRAINS FROM CENTRAL UNION DEPOT.**

THE 8:30 PM AND LOCAL ACCOMMODATION TRAINS LEAVE FRONT STREET DEPOT.

Leaves	Trains	Arrive
1:45 pm	Lexington Express	8:00 pm
1:50 pm	Lexington Accommodation	8:00 pm
4:45 pm	Lex, Wash, St. J. Mount, Mt. Vernon and Paducah	8:00 pm
4:45 pm	Lex, Wash, St. J. Mount, Mt. Vernon and Paducah	8:00 pm

OUTLINE PLAN OF  
**BOONE, KENTON**  
 AND  
**CAMPBELL**  
 COUNTIES  
 KENTUCKY

Scale 2 Miles to an Inch.

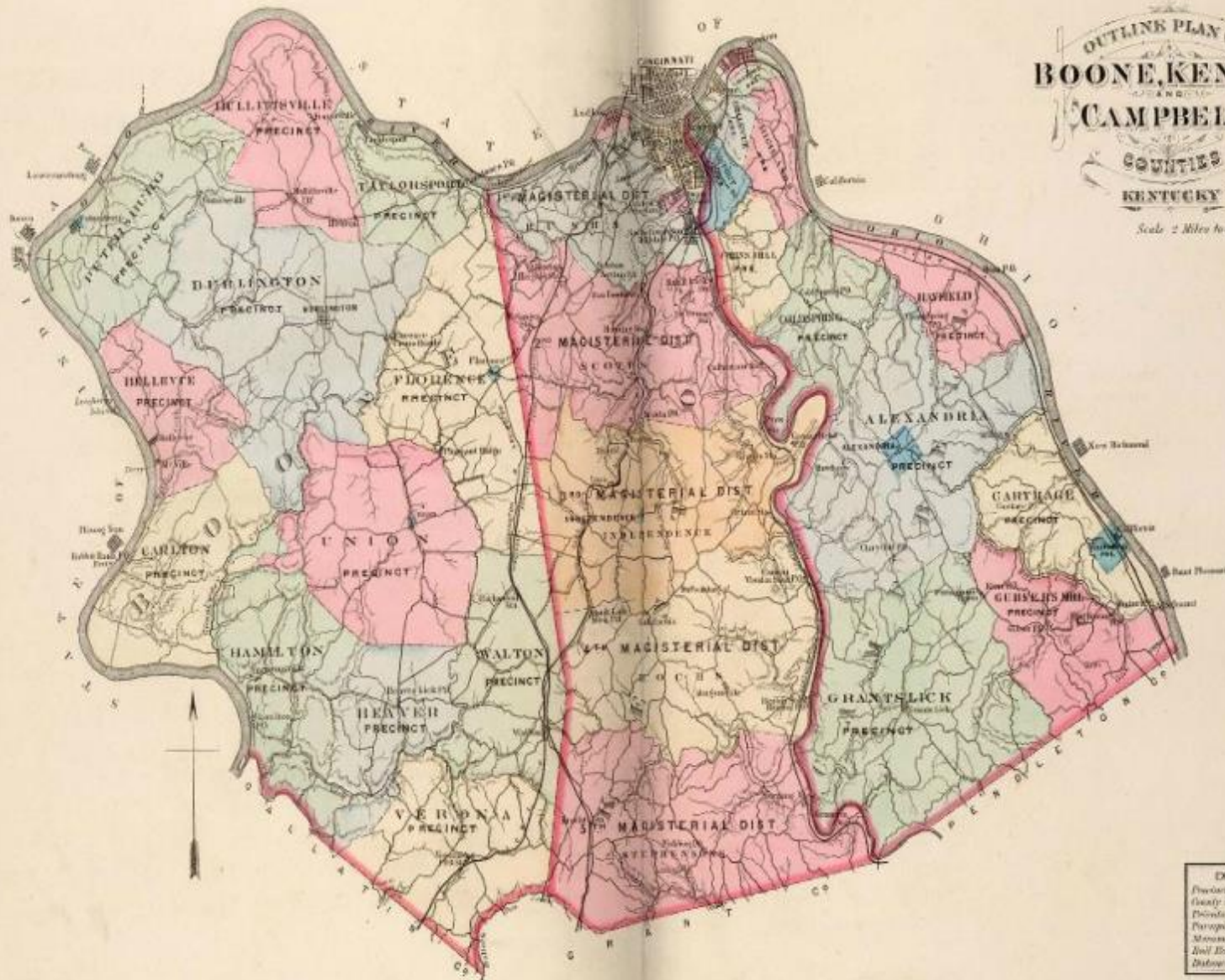

EXPLANATIONS	
Precinct & Co. Lines	— — — — —
County Roads	—————
Private Roads	.....
Parapetals	~~~~~
Streams	~~~~~
Rail Roads	—+—+—+—
Distances or Roads to Wells	.....

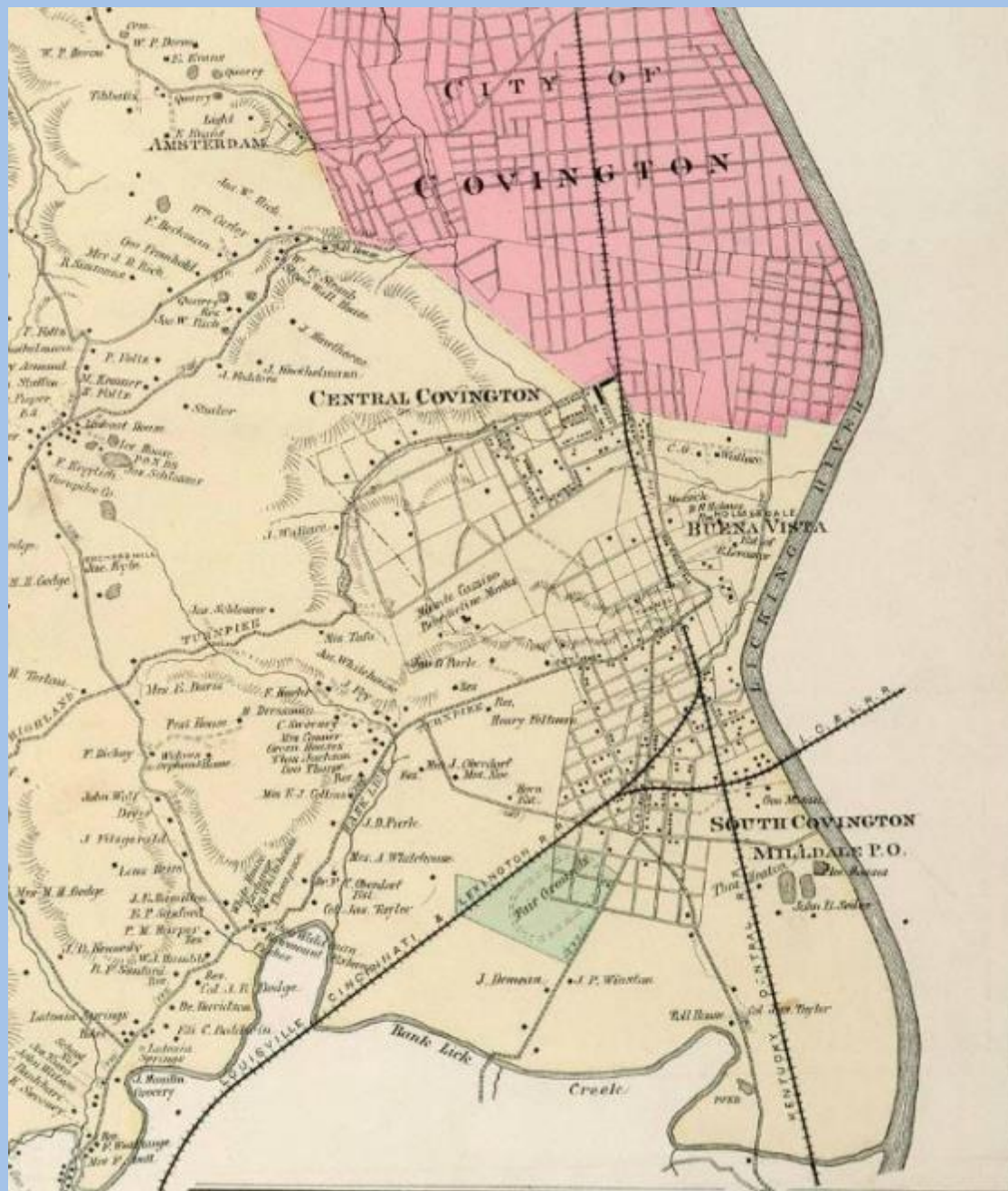

# St. Anthony's Parish

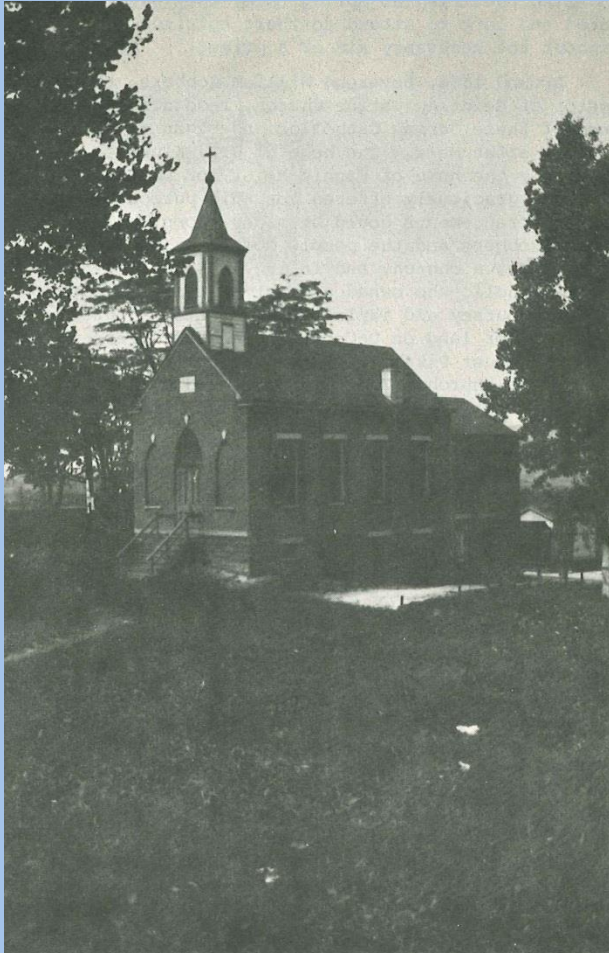



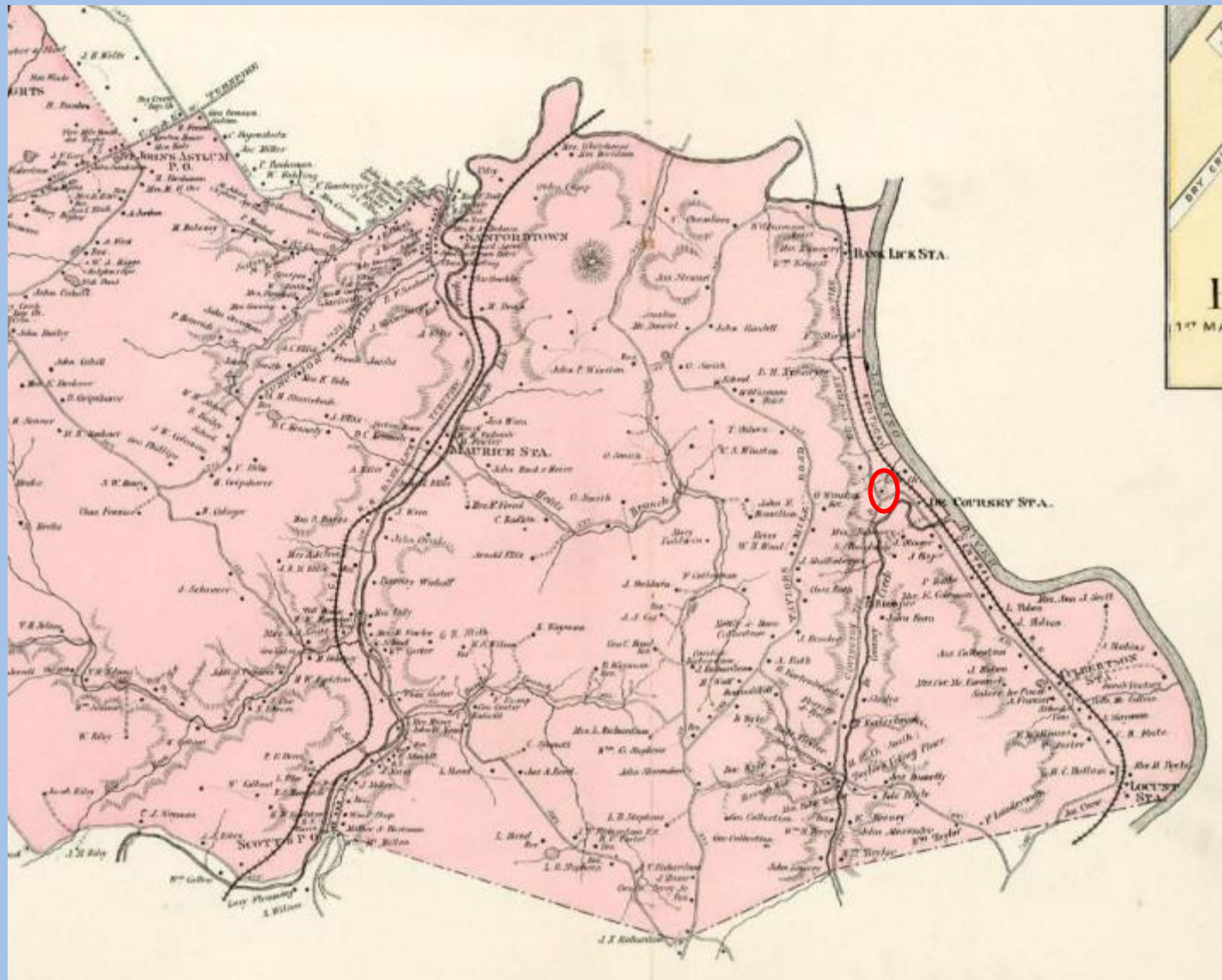

# The Roaring 20s

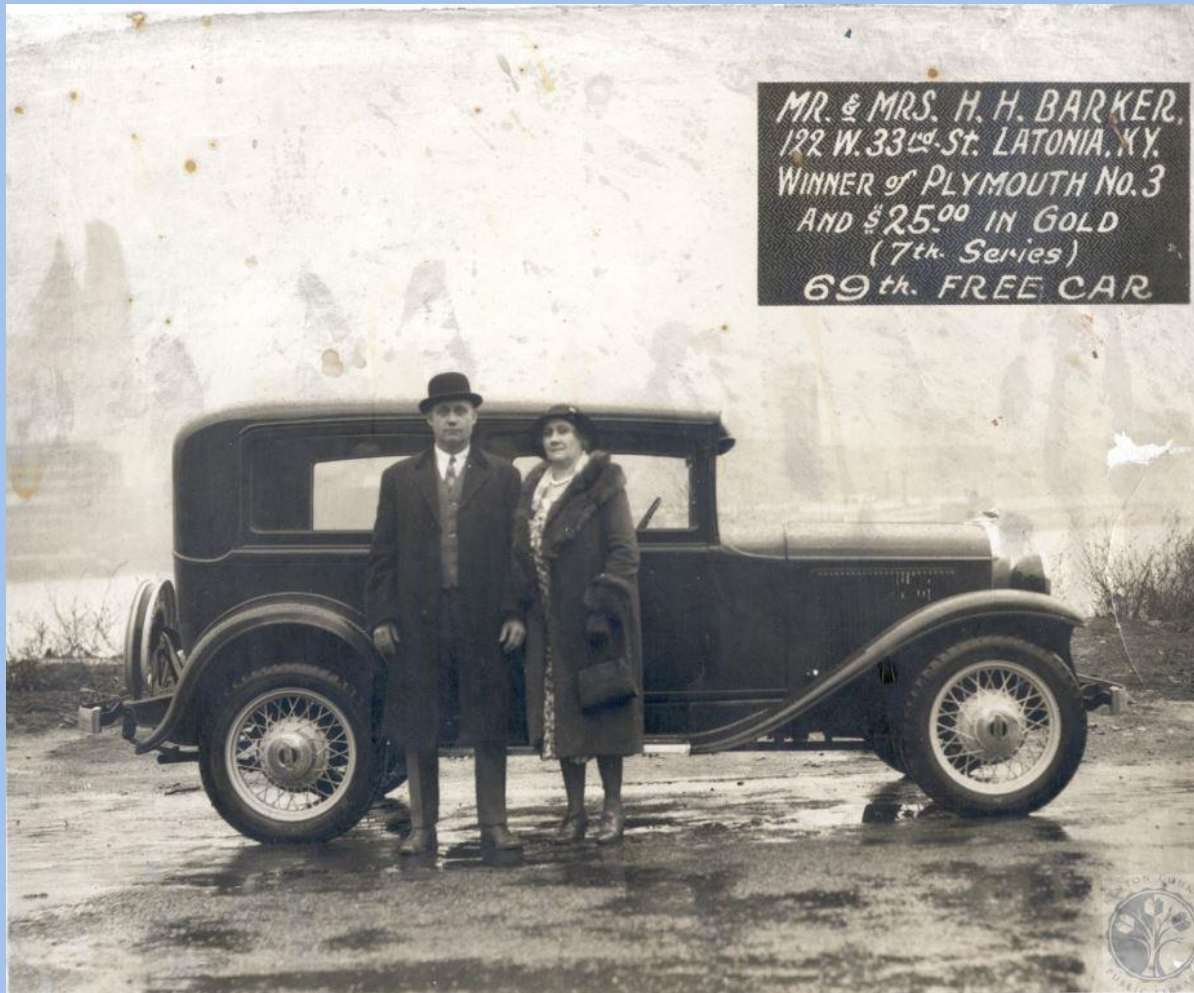

# Winston Park Being Rapidly Populated



CLAY BLACKBURN

## REALTY TRANSFERS

Kenton-co

Carman Demor, 22, aviator, Middletown, O., and Elaine Robertson, 22, Oxford, O.

Willis D. Gattrell, 26, laborer, and Elsie L. Hall, 26, both of Newark, O.  
Roller E. Dutt, 34, mechanic, and Jennie R. Arthur, 23, both of Tiffin, O.

Elmer Ollier, 23, battery man, and Eunice Puccini, 21, both of Batesville, Ind.

Harold Longworth, 22, Franklin, O., and America Higgins, 21, Middletown, O.

Anthony B. Wehage, 24, shoe designer, Ft. Mitchell, and Myrtle Bagby, 22, Cincinnati.

Campbell-co.

Henry Jones, 21, paper maker,

## South End Realty Co. Develop Subdivision

Two years ago on the extreme south fringe of Covington was a plot of land, probably its only distinguishing features being an abundance of sunshine, fresh air, sunshine trees, Kentucky bluegrass and weeds.

Then man's imagination stepped in and made this one of the most desirable places in northern Kentucky to live. It is called Winston Park Subdivision and under the supervision of the South End Realty Co., comprised of Orville Noel and Clayton Blackburn, this tract of land has blossomed forth into a veritable haven for lovers of comfortable, modern homes.

New, smooth concrete streets and sidewalks have been laid, the land leveled, every modern city convenience, sewerage, gas, electricity and telephone service have been installed.

Its popularity is attested by the fact that since its opening two years ago every home site on improved streets has been purchased and a home erected. The good will and confidence that the South End Realty Co. has built up was so marked that a large percentage of the unimproved property was also sold. This spring witnessed the extension of numerous streets, and it is expected the coming spring will witness the largest building activities in its history.

Winston Park Subdivision is the largest project of its kind promoted in or near South Covington, and much of its success is due to the efforts of Blackburn and Noel and the confidence instilled by them in the citizens of that section of Covington. Their firm, the South End Realty Co., organized about four years ago, is one of the outstanding realty firms in northern Kentucky and its growth has been phenomenal.



ORVILLE NOEL

## RADIATOR COVERS AID TO GOOD HEALTH

There is perhaps no item of equipment for the better class of interiors today that so greatly adds to the attractiveness and beauty of the interior where radiator heat is used than well-designed and beautifully finished radiator inclosures and shields.

The covers and inclosures are provided primarily as a protection from the dust and dirt that is circulated in even the cleanest interior from the radiator. In addition to this they may be equipped with humidifier pans entirely concealed under the top panels which provide a proper degree of humidity in the interior so important for the preservation of health.

**Kentucky Post**  
**Nov. 4, 1928**

# YOU TOO, MUST SEE THE BEAUTIFUL Winston Park Model Home

Latonia's First Demonstration Home

You Owe It to Yourself to View This Truly Modern Home



R. Richard Elliott, Architect.

Built in Winston Park "Kentucky's Sunkissed Beauty Spot"

## Thousands Attended the First Day's Opening--Saturday

Each visitor, shown through Winston Park's marvelous Model Home Saturday, was impressed by the beauty of its construction--its perfect appointments and efficient arrangement.

You, too--will marvel at the exquisite taste displayed in furnishing and interior decorating. No effort or expense has been spared in securing the utmost in harmonious color schemes--in symmetrical arrangement of draperies, curtains, wall decorating and furnishings.

We are extremely proud of the result of the strenuous efforts set forth and will be grateful for the opportunity of showing it to you.

1 to 9 P.M. **OPEN DAILY** 1 to 9 P.M.

**FREE!**

32-Piece Breakfast Set

Don't fail to register. Each day a beautiful 32-piece breakfast set will be given away absolutely FREE.

Truly--Winston Park is the "spot ideal" for a model home--or for YOUR HOME. Nature has endowed it with every beauty, plenty of great old trees whose mighty limbs seem to take everything in their protecting embrace, a luxurious growth of famous Kentucky bluegrass and an abundance of fresh air, sunshine and blue sky.

Man's practical hand has also added attractions to this beauty spot. Every city convenience is at hand--smooth concrete streets and sidewalks, city water, gas, electricity, sewerage and telephone service. And there is plenty of room for the kiddies to romp and play without the deadly menace of traffic.

**Bel Decorators**

The entire wall decorating of Winston Park's Model Home was in charge of The Bel Decorators of Covington. The beautiful effect their work has given each room is attested by the approval of the numerous visitors to the home.

**The John R. Coppin Co.**

Rugs and draperies of unusual beauty have been especially chosen by The John R. Coppin Co. of Covington to blend perfectly with the furnishings and decorating of the Winston Park Model Home.

**FREE!**

32-Piece Breakfast Set

Don't fail to register. Each day a beautiful 32-piece breakfast set will be given away absolutely FREE.

**The Crawford Furniture Co.**

Furniture is beautiful with the other appointments of the Winston Park Model Home has been artistically arranged by The Crawford Furniture Co., South Covington's only furniture store. Tables for living room, dining room, breakfast room and bedrooms have been chosen with the greatest of care for comfort and artistic effect.

**Winston Park Subdivision**

Winston Park property is the safest, sweetest and one of the most profitable investments. It never increases in value. This property will quickly and steadily rise in value. The amount of desirable reflecting improved property is already limited and the demand for it steadily growing. Seizable restrictions protect home and home site in Winston Park.

**The South End Realty Co.**

Clay Blackburn and Orville Noel of The South End Realty Co. are builders of Winston Park's Model Home. Every effort has been expended in making it an outstanding achievement in home building. That their efforts have been successful is evidenced by the numerous compliments they have received since the opening of the home.

HOW TO GET THERE

Follow the Beaten Path of Modern Home Lovers to Winston Park

The Winston Park Model Home is located in the beautiful Winston Park Subdivision at the southeast corner of Forty-fourth and Church streets. Drive and Drive through to Church street, walk directly south to Forty-fourth-st.

HOW TO GET THERE

## IMPROVEMENTS INSTALLED IN SUBDIVISION

Forest Hills Is Fast-Growing  
Development

### NEW SCHOOL TO OPEN

Plan Large Building Activities  
for Spring of 1929

Forest Hill, just south of the Covington city limits, has taken on the aspect of a fast-growing community. Work was started last Friday on the paving of concrete streets, and if weather permits these streets will be completed within a week. Water, sewerage and other improvements have already been installed, and with the opening of St. Anthony's Church and the new public school about Jan. 1 Forest Hill will be one of the outstanding suburbs of northern Kentucky.

This tract of land was opened last July by the Harmony Development Co., of Covington, and, according to their report, a great portion of the first addition has already been purchased.

According to present indications, the coming spring will witness a great building boom in this section, as many of the new land owners contemplate building at that time. Plans are being made by the developers of this subdivision for the dedication of a large tract of land in the suburb for permanent parkland and the installation of playground devices for the kiddies.

Kentucky Post  
Dec. 2, 1928

# FOREST HILL

A Better Place to Live

St. Anthony's Church and School

Nearing Completion

Forest Hill Public School

Nearing Completion

Beautiful 8-Acre Park and Playground

Wading Pool -- Tennis Courts

Complete Playground Equipment for the  
Kiddies.

(Now Under Construction)

No Assessments

No City Taxes

Water---Sewer---Concrete

Streets---Electric

---Paid For---

Large home sites NOW as low as \$21.00 per front foot.

Fully Restricted

Approved by City Planning Commission.

### How to get there

Take Rosedale car or drive to Ritte's Corner, Latonia, then south on Winston Avenue, just eight-tenths of a mile to Grand Avenue.

## Harmony Development Co.

502 Coppin Bldg., Covington

Latonia Deposit Bank & Trust Co., Owners

## NEW SUBDIVISION IS PLANNED

Forest Hills To Be Developed  
by Covington Real  
Estate Firm

Plans for the development of other new subdivision in northern Kentucky have been started by W. R. Davis and H. B. Salter of The Harmony Development Co., Coppin Building, Covington.

The new subdivision is located at Grand-av. and Taylor Mill-pike south of Latonia and is to be known as Forest Hills.

The track of land includes 90 acres. A survey has been made, streets laid out and each lot is said to be exceedingly adaptable for building sites. Concrete streets will be constructed, city water, gas and electricity and sewers installed. The new St. Anthony Church and school are being built near the development and a new county school will be located there soon.

Kentucky Post  
April 29, 1928



FOREST HILLS SCHOOL

114

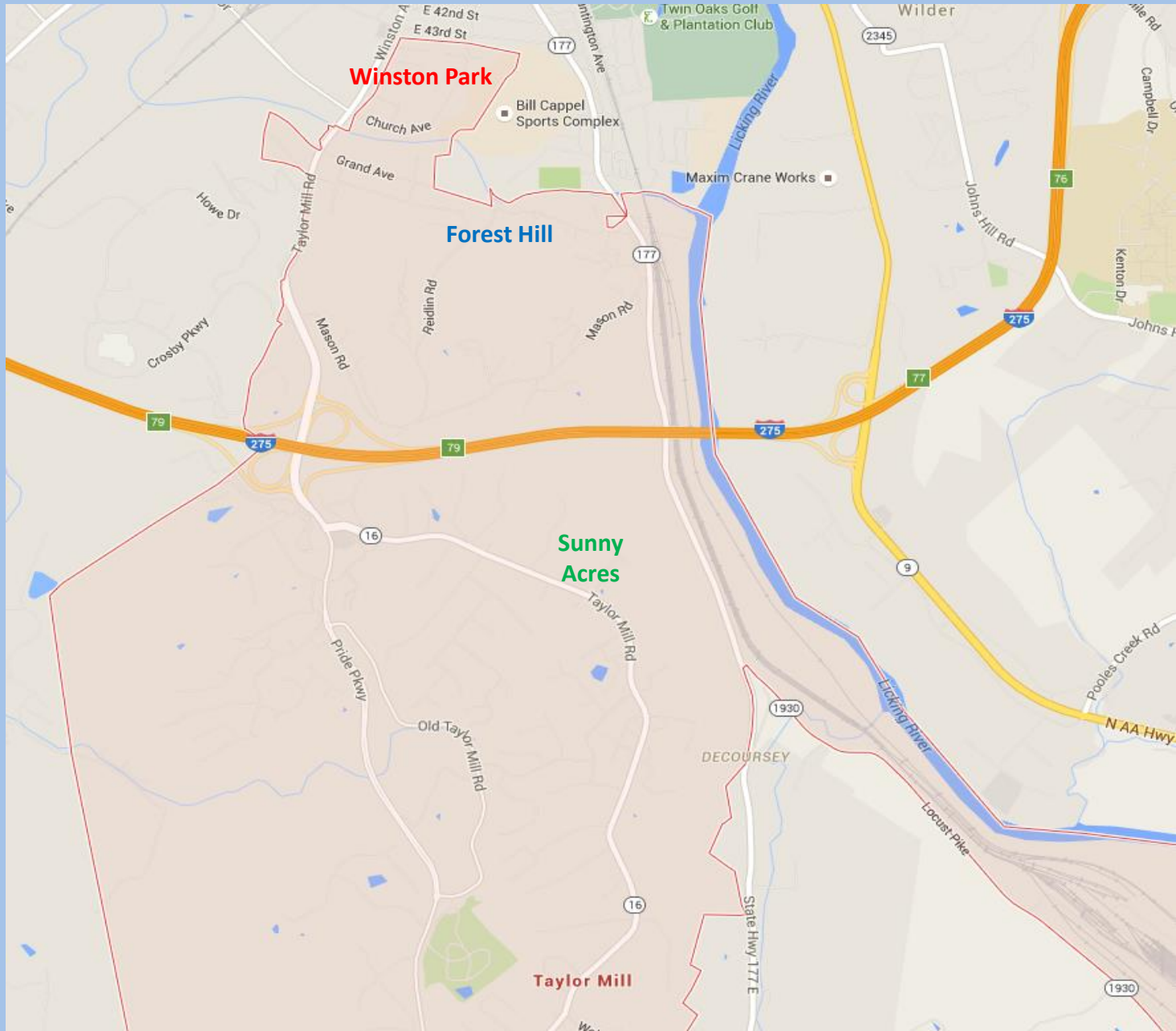

# New City Formed On Taylor Mill Officers Appointed

Incorporation of a section of Taylor Mill Pike as a sixth-class city was approved Friday in an order by Judge Rodney G. Bryson of Kenton Circuit Court.

The new community, to be known as the city of Taylor Mill, comprises 125 residents.

Through an agreement with the petitioners, the court set up a five-man board of trustees composed of R. Vernon Barhorst, John A. Bessler, George Vogelsang, Gayle Alford and R. I. Marshall. John Jansen was named police judge.

All appointed officers will serve until successors are named at the next regular election.

The order creating the city was handed down on a petition filed April 9 by Attorney Charles H. Deters, representing the petitioners, after the court held there were no objections to the incorporation of an area not to exceed one quarter mile in each direction.

**THE INCORPORATION** petition was filed shortly after the city of Covington announced plans to annex all unincorporated territory south of the city.

The area lies along both sides of Taylor Mill Pike between Wolf rd. and Ridgeview Subdivision.

# Merger Plan For Towns On Taylor Mill

FRANKFORT, Ky.—If Taylor Mill and Sunny Acres, two sixth class cities in Kenton County want to merge it probably will take a court ruling to determine the proper steps to be taken.

That was the opinion given by first assistant Attorney General Walter C. Herdman to Charles H. Deters, city attorney for Taylor Mill.

Mr. Deters wrote that the cities, of the sixth population class, are adjacent to each other.

Mr. Herdman explained that in his view Kentucky statutes are not clear on how such a merger could be accomplished.

Mr. Deters said several residents of each town have discussed the possibility of merging, citing advantages in operating as one city instead of the present duplication of governments and services.



KTS, Sept. 26, 1957, p. 1A

Kentucky Times Star, June 1, 1956, p. 1A

## **Taylor Mill Ground-Breaking**



Dr. Jesse L. Murrell, executive secretary of the Northern Kentucky Protestant Association, turns the first shovel of dirt as ground is broken for the new Taylor Mill Methodist Church at Sunny Acres. Special services will be held Sunday at Taylor Mill School at which time Dr. Murrell, temporary pastor, will receive as full members some 40 persons. Attending the ground-breaking ceremonies were the Rev. H. C. Ogles, superintendent of the Covington district, and the Rev. Robert Hart, pastor of Main Street Methodist Church, Covington.



**Kentucky Times-Star, August 9, 1957, p. 3A**

**5160 Taylor Mill Road**



# Forest Hills Annexed By Winston Park

300 Residents In  
105 Homes Figure  
In Consolidation

BY CLARENCE HEITZMAN  
Kentucky Post Staff Writer

The community of Forest Hills is scheduled to become a part of Winston Park within the next week.

Trustees of Winston Park passed an ordinance Tuesday annexing approximately 64 acres of the Forest Hills area.

### Goes Up in Class

Annexation of Forest Hills has been under consideration for approximately eight years.

"Annexation of Forest Hills will permit us to be raised from a sixth to a fifth class city in the near future," Winston Park Mayor William Dorsey said.

Larry West, city attorney for Winston Park, said the annexation will become official when the ordinance is published.

The area to be annexed contains approximately 105 homes and about 300 residents.

### 198 Winston Homes

Winston Park now has 198 homes and about 900 residents.

The Forest Hills area to be annexed is south of Winston Park.

It is bounded on the east by Howard street, runs south to the end of Howard street, then west to the new Covington city limits.

Covington attempted to annex the Forest Hills area approximately four years ago but was blocked by the previous annexation move by Winston Park.

### Opposed Earlier

When Winston Park first proposed to annex Forest Hills, property owners in Forest Hills filed suit in Kenton Circuit Court protesting the move.

No action was taken on the suit.

"I do not expect opposition to the new annexation proposal," Dorsey said.

# Taylor Mill and Winston Park merge

BY CLARENCE HEITZMAN  
Kentucky Post Staff Writer

Merger of the cities of Winston Park and Taylor Mill was approved by voters of the two cities in the election Tuesday.

Taylor Mill voters ap-

proved the merger with the smaller city by a vote of 845 to 276.

Voters of Winston Park voted 227 to 138 for the merger.

During the merger campaign supporters said joining of the two cities would pro-

vide better police and fire protection for both cities.

It also was said the tax rate would not be increased with the exception of a necessary hike to make up for tax loss by the Homestead Exemption Act for property owners 65 and over.

Kentucky Post, Nov. 8, 1972

WINSTON PARK-TAYLOR MILL MERGER	
<b>WINSTON PARK</b>	
Yes .....	227
No .....	138
<b>TAYLOR MILL</b>	
Yes .....	845
No .....	276

Kentucky Post, Sept. 14, 1966

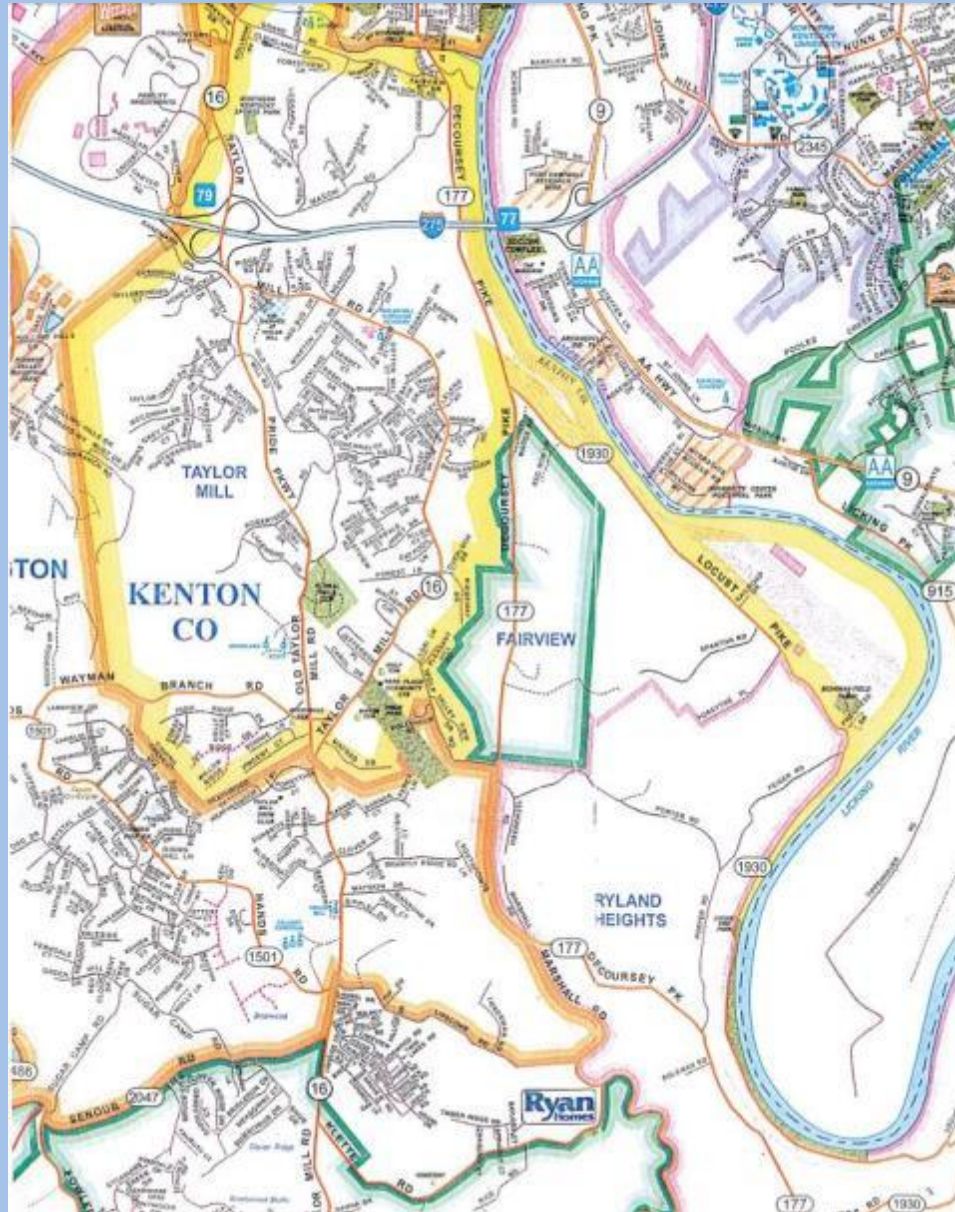



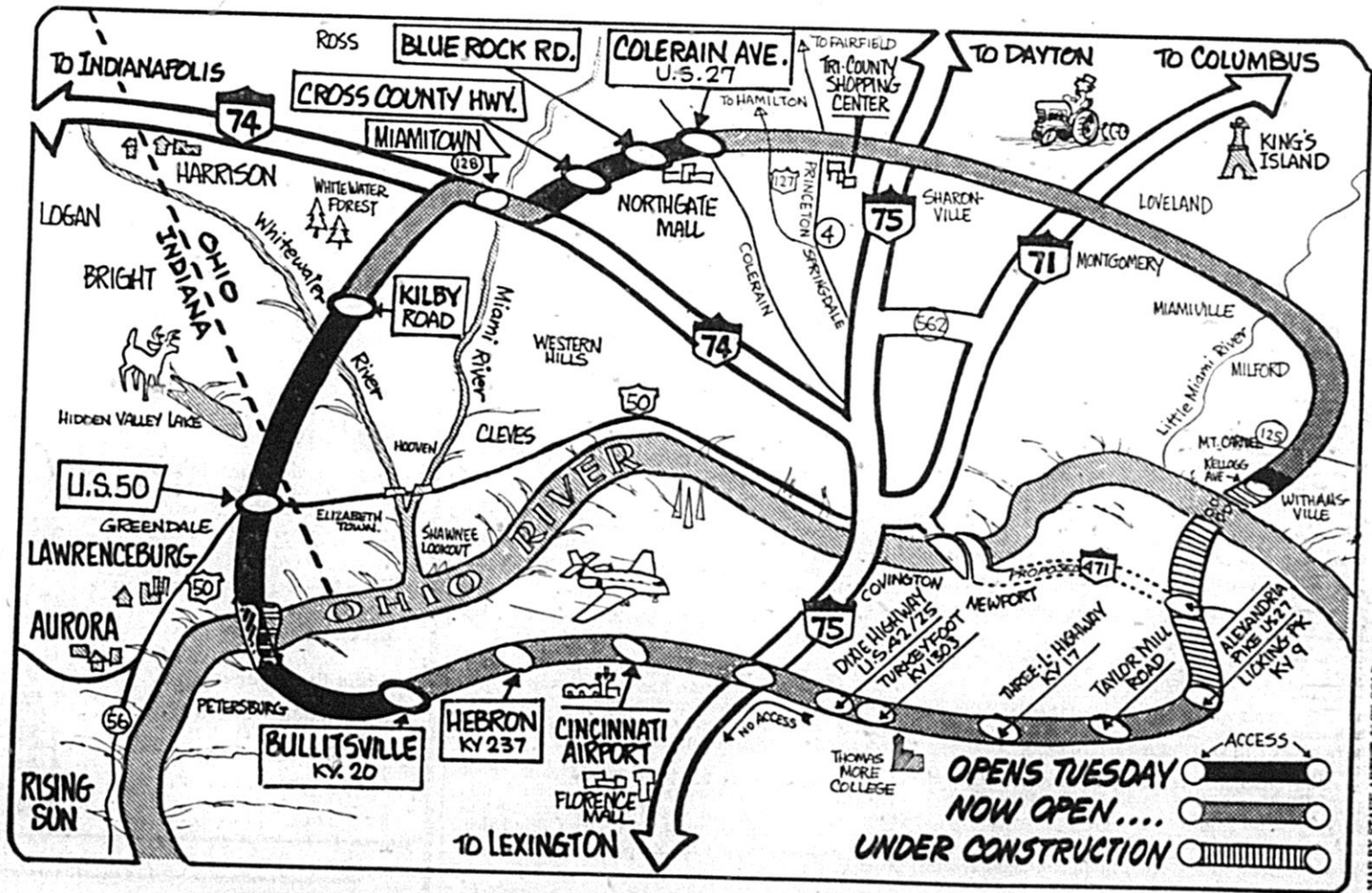

MAP BY STAFF ARTIST JACK GOLD

## Here's how the Circle Freeway will look

Where the I-275 Circle Freeway goes to—the interchanges it meets, and the sections of Greater Cincinnati it passes through, in its more than 84 miles of journey.

# Pride Park



**Shelter #1 (Winston Park)**  
**Shelter #2 (Sunny Acres)**  
**Shelter #3 (Forest Hills)**

# Lucky Duck Pub to open in Taylor Mill

Melissa Stewart, mstewart@communitypress.com 4:04 p.m. EST January 3, 2016



(Photo: Melissa Stewart/ The Community Recorder)

get in on the ground floor."

Arica's husband, Zach, also in the community.

"I think Taylor Mill, excuse me we offer something unique. I want an environment for you to relax that aren't just 'bar food' and

This marks the second local business in Taylor Mill. Zach and Arica, and Zach's 11 children are in Burlington. The Fields project is in Burlington. The Fields project was completed in 2012 after major remodeling

"We realized we had created

"We wanted something original

According to the Fields, the project is in the area, including an open

TAYLOR MILL – Things are about to get quacking in

## Vietnam Moving Wall coming to Taylor Mill

Melissa Stewart, mstewart@communitypress.com 1:11 p.m. EST February 8, 2016



(Photo: File photo)

TAYLOR MILL - Residents throughout Northern Kentucky will be able to experience the Vietnam Veterans Memorial this summer.

Taylor Mill will welcome The Moving Wall, a half-size replica of the Washington, D.C., Vietnam Veterans Memorial. The Moving Wall will be at Pride Park, 5614 Taylor Mill Road, Taylor Mill, from July 28 through Aug. 1.

"Mayor Bell, Commissioner Kreimborg, Commissioner Kuehne, Commissioner Murray, Commissioner Reis and the entire Taylor Mill staff are truly honored to be able to host this historical monument in our community," City Administrator Jill Bailey said.

"It is a wonderful way to honor those who have and those who continue to serve our military interest both at home and overseas, as well as, bring military men and women and their families, friends, and neighbors together to demonstrate our overwhelming respect for those who serve and those who have made the ultimate sacrifice during that service. We anticipate this event will be an experience for everyone in our region who has the opportunity to visit the Taylor Mill community," Bailey said.

The Moving Wall, according to [www.movingwall.org](http://www.movingwall.org), has been in existence for more than 30 years. It all started in 1982, when John Devitt

# Taylor Mill expects Ky. 16 to bring in business

Terry DeKlo, tdeklo@enquirer.com 4:54 p.m. EDT June 12, 2015

The final leg of Ky. 16 is almost done, giving a suburban city a chance to grow.

TAYLOR MILL – A long-awaited state road project that is expected to usher in more commercial development for the city of Taylor Mill should be finished soon.

The Kentucky Transportation Cabinet expects a \$16.1 million road project, which had a total design and construction cost of \$79.2 million in state funds, to be done by the end of summer.

The project improves access from I-275 to the cities of Taylor Mill, Independence and southern Kenton County.

When it's done, Ky. 16 will offer motorists and residents smoother traffic flow and safety, said Nancy Wood, spokeswoman for the cabinet's Department of Highways in Northern Kentucky. "We widened it, realigned it, took out the curves and improved it, making a safer roadway."

But it does more than that, says Taylor Mill Mayor Dan Bell. It gives his city a chance at new business and could boost revenue and draw in more visitors.

The project covers the section of road that is within the city limits of Pride Parkway and Independence Parkway, a 157-acre commercial area, around it.

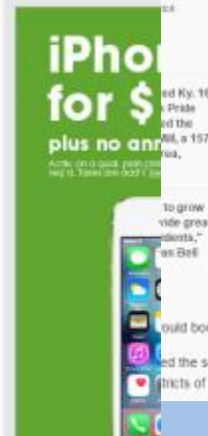

Orphaned baby owl in foster care

## Column: Taylor Mill poised for continued success

Dan Bell, Community Recorder guest columnist 10:19 a.m. EST January 4, 2016

Allow me to reflect upon a few of the major issues impacting our community in 2015 and glance ahead to what's in store for 2016.

We celebrated the construction of Pride Parkway and celebrated the completion of the project with a ceremonial ribbon cutting on Nov. 16 at the Trifecta Development. The ceremony was presided over by Lt. Gov. Crit Luallen and recognized many officials in our state and local government who worked diligently to make the project a reality. Special acknowledgments were made to Sen. Damon Thayer, Rep. Tom Kerr, Rep. Arnold Simpson, and the engineers, planners and staffers at the

Kentucky Transportation Cabinet.



Home / Local News

# Taylor Mill teacher spreads message of empowerment to young girls

Teacher starts girl empowerment class, club called Real Girls Stand Strong

Published 6:34 PM EDT Sep 24, 2015

Text Size: A A A

**THANKS!**



**QUESTIONS???**